

Lucan Biddulph Community Memorial Centre Renovation & Revitalization Project

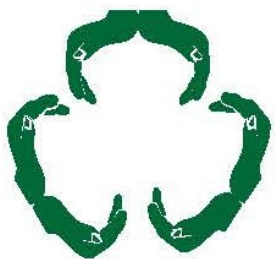

**Building Community
Together**

Message from the Community Campaign Chair:

The Lucan Biddulph Community Memorial Centre is more than a building, it is a place where residents and visitors come to play, celebrate and grow together. Whether you play sports, participate in fitness attend weddings or community events, the Community Memorial Centre is your home away from home.

Our community is known for coming together to show our community strength and passion. This pride and the planning that has been undertaken helped us to successfully secure a joint Federal/Provincial grant of \$5.5m toward revitalizing the heart of our community by modernizing it and making it accessible for all. With contributions from all three levels of government, we are setting a Community Building Campaign goal of \$750,000.00. This renovation and revitalization project is the largest project our municipality has approved in a long time.

This project will be make our Community Memorial Centre a place of pride we can share with generations to come.

It's time to come together again, to show what we can accomplish. I hope you will join me and be part of the growth for our community for years to come.

Cathy Burghardt-Jesson
Building Campaign Chair

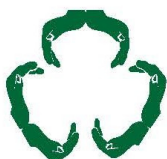

Building Community
Together

Project Outline:

We are excited to announce that the project was awarded to Tonda Construction Limited at a total cost of \$9,057,741.00 including HST. The Township has received a grant of approximately \$5.5 million dollars from the Investing in Canada Infrastructure Program Community Culture and Recreational Stream for funding. The remaining cost will be funded by Township reserves, a fundraising campaign and a long-term loan. Over the past number of years, Council has been dedicating reserve funds through the budget process in planning for future renovations of the Community Centre. The Campaign Committee has been established to develop a plan for securing and recognizing donations as well as fundraising activities.

Renovation Snapshot:

- A new enhanced accessible entrance that will be more spacious and welcoming with glass panels which will lead visitors to a lobby/gathering area. This entrance will be located at the east side of the Community Centre.
- Elevator access to new seating/viewing area
- Expansion of south side dressing rooms
- Accessible dressing rooms which will act as change spaces for the pool
- Additional multi-purpose community hall with dividing wall for adaptability
- Improved/more bathrooms
- Additional parking
- Tennis courts will be moved to Spencer Ave Park and take shape as a new multipurpose court



Building Community
Together

Donation Information

- All donations over \$20 will be issued an official tax receipt, which can be used when completing income tax returns.
- There are a number of recognition opportunities at various giving levels to acknowledge commitments made to the campaign
- The campaign goal is \$750,000



How to Donate:



MAIL/DROP OFF/CALL

DONATION FORM

Township of Lucan Biddulph
270 Main St, Box 190
Lucan ON N0M 2J0
519-227-4491



EMAIL

Any questions on donations and the campaign can be sent to:
buildingtogether@lucanbiddulph.on.ca



ONLINE

Donations will soon be available online at the Township's website.



Building Community
Together

Donor Recognition

We are grateful for our supporters who contribute to the Lucan Biddulph Community Memorial Centre's Renovation Project. To recognize this generosity, we honour their commitment through our donor recognition programs.



Donation Levels



PLATINUM

+75,000



DIAMOND

50,000 to 74,999



GOLD

20,000-49,999



SILVER

10,000-19,999



BRONZE

5,000-9,999



COPPER

2,500-4,999



COMMUNITY

1,000-2,499



FRIENDS

20-999

Our Vision:

The Lucan Biddulph Community Memorial Centre is a place where neighbours meet and a united community is built.

It is the cultural, recreational and inclusive heart of Lucan Biddulph.

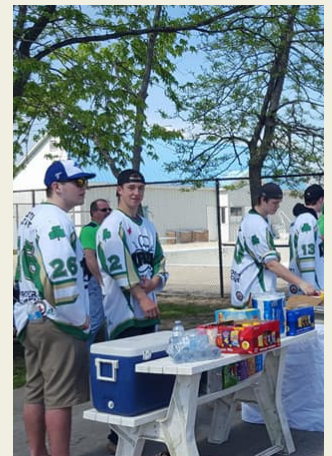

CC & Tom C December 18th 2019

Community Campaign Committee

Cathy Burghardt-Jesson

Tom McLaughlin

Pat Van Geleuken

Brian Lewis

Todd Bailey

Daniel Regan

Paul Smith

Ron Reymer

Kathryn Langendyk

Lisa deBoer

Parks & Recreation Committee

Daniel Regan

Jaden Hodgins

Linda Barr

Todd Bailey

Ian Watson

Jenny Robb- Marrinan

Colin Haskett

Stephanie Hughes-Nahern

Keith Salter

Wayne Hall

Paul Smith

Ron Reymer

Abby Vandermuleun



Building Community
Together

Lucan Biddulph Community Memorial Centre Renovation & Revitalization Pledge Card

All donations over \$20 will be issued an official tax receipt, which can be used when completing income tax returns. There will be recognition at all giving levels that acknowledge commitments made to the campaign including exterior and interior recognition. Our campaign goal is \$750,000.

Pledge Levels		Please Circle	Please Circle (Contact Township Office)
Platinum	\$75,000+	One Time Pledge	Multi-Year Pledge
Diamond	\$50,000-\$74,999	One Time Pledge	Multi-Year Pledge
Gold	\$20,000-\$49,999	One Time Pledge	Multi-Year Pledge
Silver	\$10,000-\$19,999	One Time Pledge	Multi-Year Pledge
Bronze	\$5,000-\$9,999	One Time Pledge	Multi-Year Pledge
Copper	\$2,500-\$4,999	One Time Pledge Only	
Community	\$1,000-\$2,499	One Time Pledge Only	
Friends	\$20 - \$999	One Time Pledge Only	

First Name: _____ Last Name: _____

Address: _____

City/Postal Code: _____

Home Phone: _____ Cell Phone: _____

Email: _____

Enclosed is my tax deductible gift of \$ _____

I would like to donate by:

- Cheque (Cheques are to be made out to: Township of Lucan Biddulph)
 Credit Card (Contact Township Office to process/discuss)

Mailing Address: 270 Main Street, Box 190, Lucan, ON N0M 2J0

- Please keep my donation confidential
 Please contact myself to discuss further



Building Community
Together





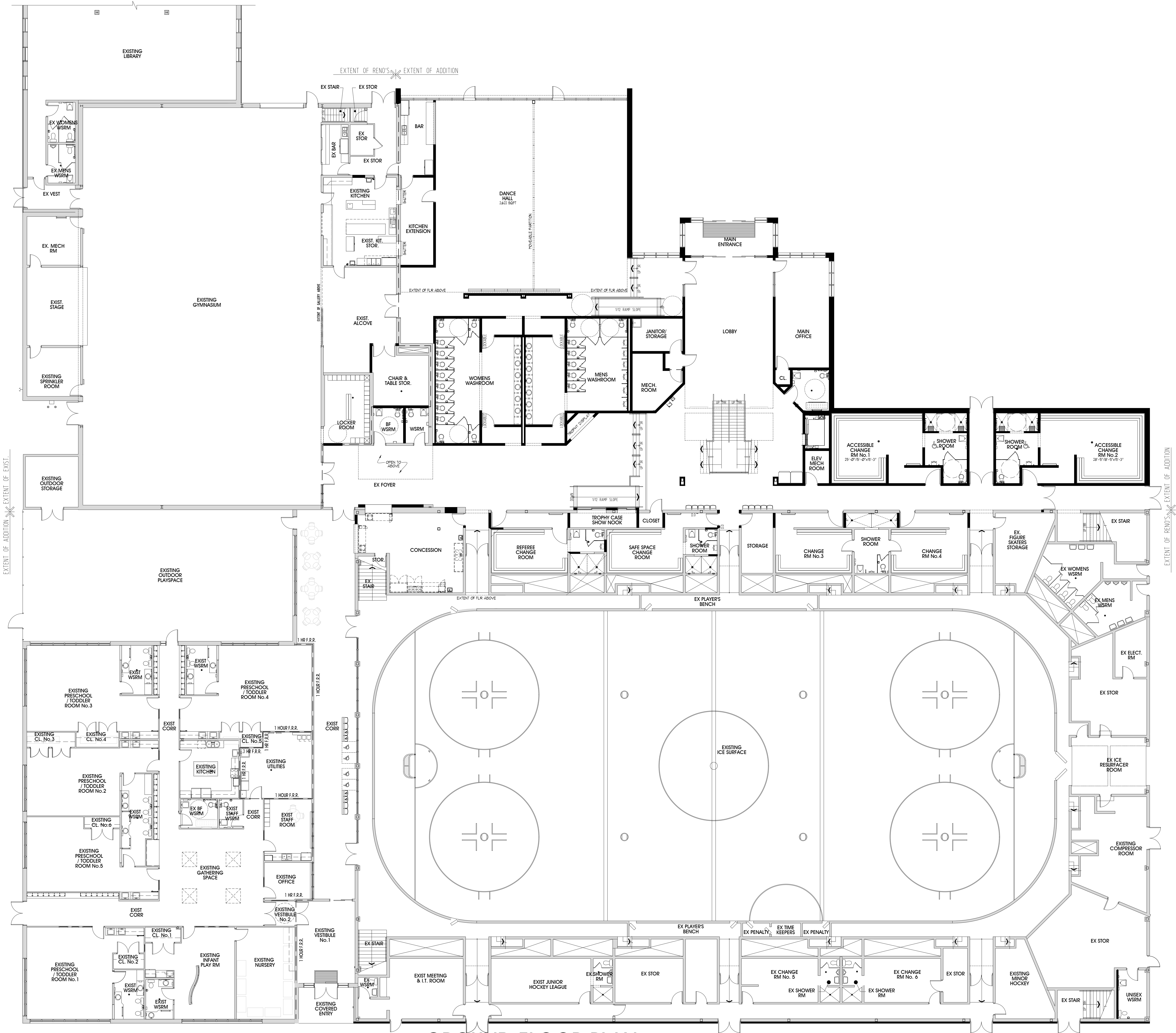

PLAN AREAS			
BUILDING AREA:	68,862 sq.ft. (6,397.5 sq.m.)		
EXISTING	ADDITION	TOTAL	
GROUND FLOOR	13,400 sq.ft.	68,862 sq.ft.	
SECOND FLOOR	8,755 sq.ft.	8,755 sq.ft.	
		22,155 sq.ft. TOTAL ADDITION	

*2nd FLR ADDITION SQUARE FOOTAGE INCLUDES OPEN TO BELOW OF MAIN ENTRANCE AND LOBBY
 *EXISTING GYM MEZZANINE, ARENA SEATING AND NEW HEATED VIEWING IN EXISTING SEATING AREA NOT INCLUDED IN SQUARE FOOTAGE

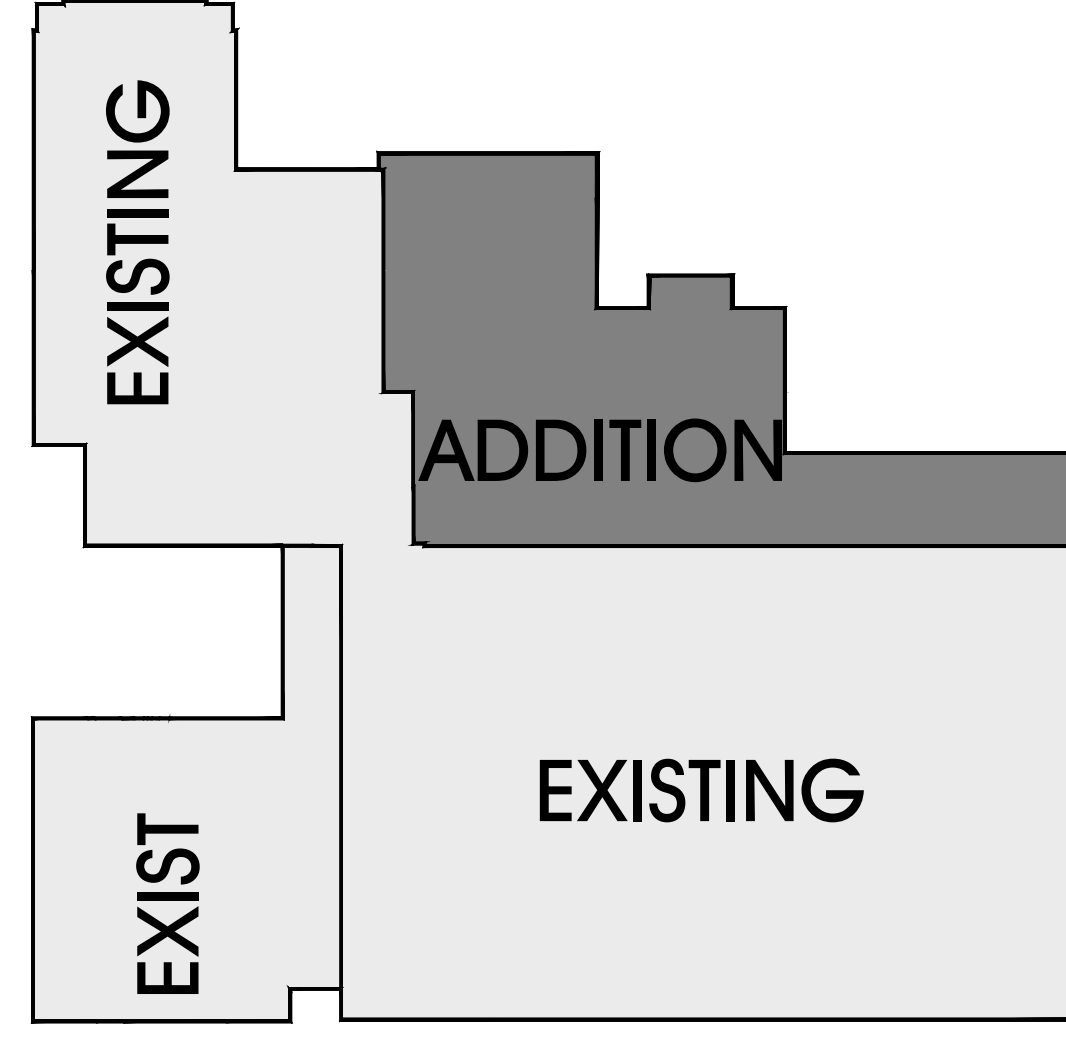

GROUND FLOOR PLAN

SCALE: 3/32" = 1'-0"